



# Measuring and Improving Underserved Community Access

Beatriz Palacios Abad (GT), Elizabeth Belding (UCSB),  
Morgan Vigil-Hayes (NAU), Ellen Zegura (GT)



# Context: Two measurement examples

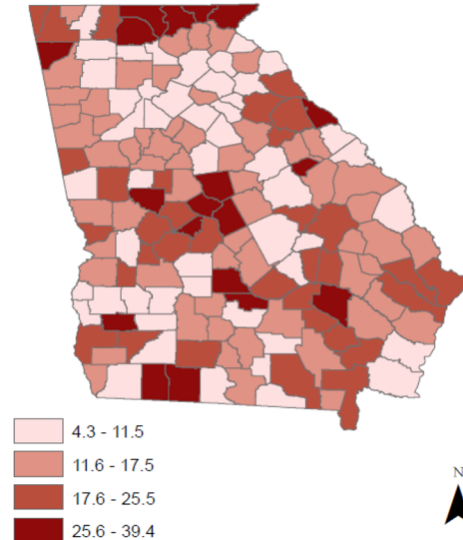
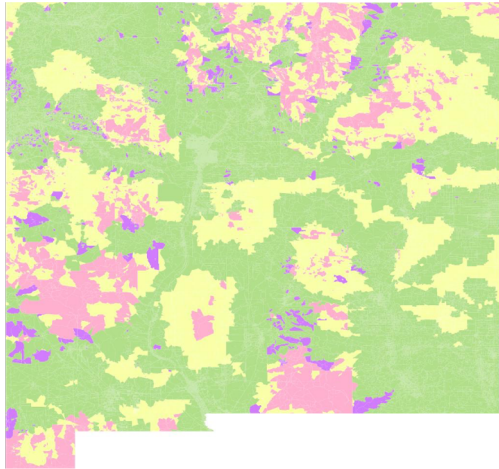

LEFT: FCC and crowdsourced Verizon LTE coverage comparison in New Mexico; Yellow and Purple are DISAGREEMENT

RIGHT: Cellular infrastructure increases in Georgia, Jan 2020-Sept 2020

# Context: Two measurement examples



| Block type       | Total blocks | Verizon | T-Mobile | AT&T | Sprint |
|------------------|--------------|---------|----------|------|--------|
| Non-Tribal Rural | 93680        | 13974   | 8909     | 8276 | 1162   |
| Non-Tribal Urban | 41872        | 0       | 0        | 217  | 25     |
| Tribal Rural     | 30588        | 4020    | 8480     | 3448 | 220    |
| Tribal Urban     | 2469         | 0       | 0        | 2    | 0      |

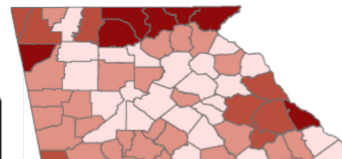

Number of census blocks where there is coverage according to the FCC but no coverage according to Skyhook

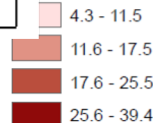
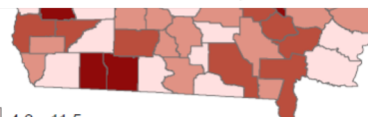

LEFT: FCC and crowdsourced LTE coverage comparison in New Mexico; Yellow and Purple are DISAGREEMENT

RIGHT: Cellular infrastructure increases in Georgia, Jan 2020-Sept 2020



# Measurement Barriers

- Rapidly changing landscape
- Hard-to-reach areas: If crowdsourcing is the answer (cf. FCC), how do you crowdsource where there isn't a crowd?
- Data collection and presentation to empower communities
- Complex governance (sovereignty, tribal lands) that we should neither ignore nor conclude is too complicated
- Research community culture and shiny object fascination: “Measuring LTE coverage is not an interesting problem” (paper review)



# What We Need

- Recognition that achieving equitable access requires technical advancements in measurement. (“If you can’t measure it, you can’t improve it.” -- Peter Drucker)
- Research-community-led standards and best practice bakeoffs to create an access measurement ecosystem
- Cross-agency partnerships to support high quality, longitudinal measurement and reporting (NSF, FCC, Bureau of Indian Affairs)
- Additional funding for socio-technical work such as the Smart and Connected Communities program